

PMIS solution for Port of Baku

Baku, 04.10.2018

CONTENTS

1

PCS

2

PMIS in POB

3

Stimulation of RORO operations through PMIS

4

Q & A

P

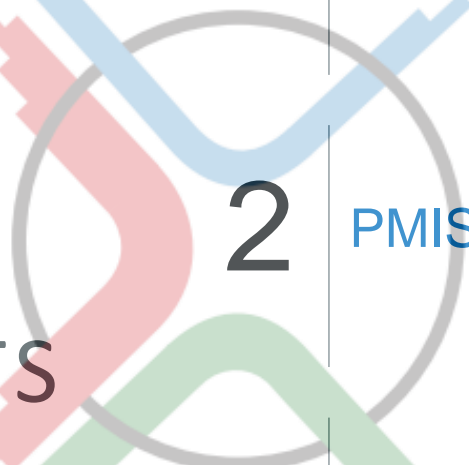

R T

OF BAKU

A single point interaction between businesses and authorities.

PORT OF BAKU - PMIS

What is PCS?

Why PCS?

- A PCS is an electronic platform that connects the multiple systems operated by a variety of organisations that make up a seaport community. It is shared in the sense that it is set up, organized and used by firms in the same sector – in this case, a port community.
- According to Valentin Carlan and Christa Sys, a PCS represents a tool through which port operations efficiency is expected to increase.

Benefits?

- Reduce paper (up to 90 %)
- Speed Up processes (up to 20 %)
- Increased data accuracy (up to 99.9%) for the exact cargo quantity and location within the terminal.
- Total control of freight flows
- Increased speed of freight turnover (up to 20%)
- Optimized use of the terminal's operation areas (up to 25 %)
- Improved service for freight owners by providing them with accurate cargo information including its current location.
- Decrease operating costs
- Increased speed and efficiency of data exchange between all freight processing parties at the terminal.
- Guaranteed real-time access to operational information.

The goals of PMIS in Port of Baku

Develop and Implement standards and protocols for processes and messages with the port community.

Systematically capture the relevant information from stakeholders. Avoiding the requirement to re-enter data limits errors and processing costs.

Centralize and standardize community information.

Provide transparency and real-time, or near real time, information to facilitate tracking and tracing of goods, and optimize transit times.

Building Blocks of PMIS



What does PMIS PoB contain?

PROJECT SCOPE

Port Community System

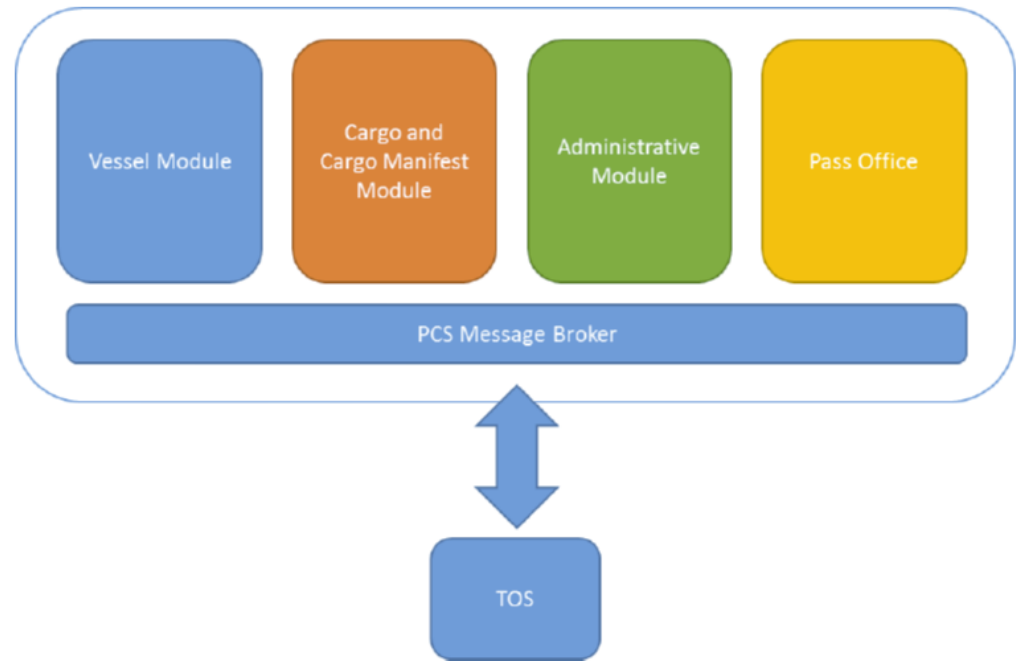

- ✓ Vessel Registration,
- ✓ Call and berth request,
- ✓ Cargo Declaration,
- ✓ Passenger List,
- ✓ Crew member List and
- ✓ Dangerous good on board

Port Community System – Vessel operation

Pre Arrival

- Vessel Announcement
- Import and export Manifest
- Vessel clearance
- Graphical berthing planning

Arrival

- Tug boat and pilots
- Vessel operations processes
- Commission check
- Loading and discharging instructions
- Mobile device support

Departure

- Clearance for departure
- Operations performance review



Port Community System – Land side

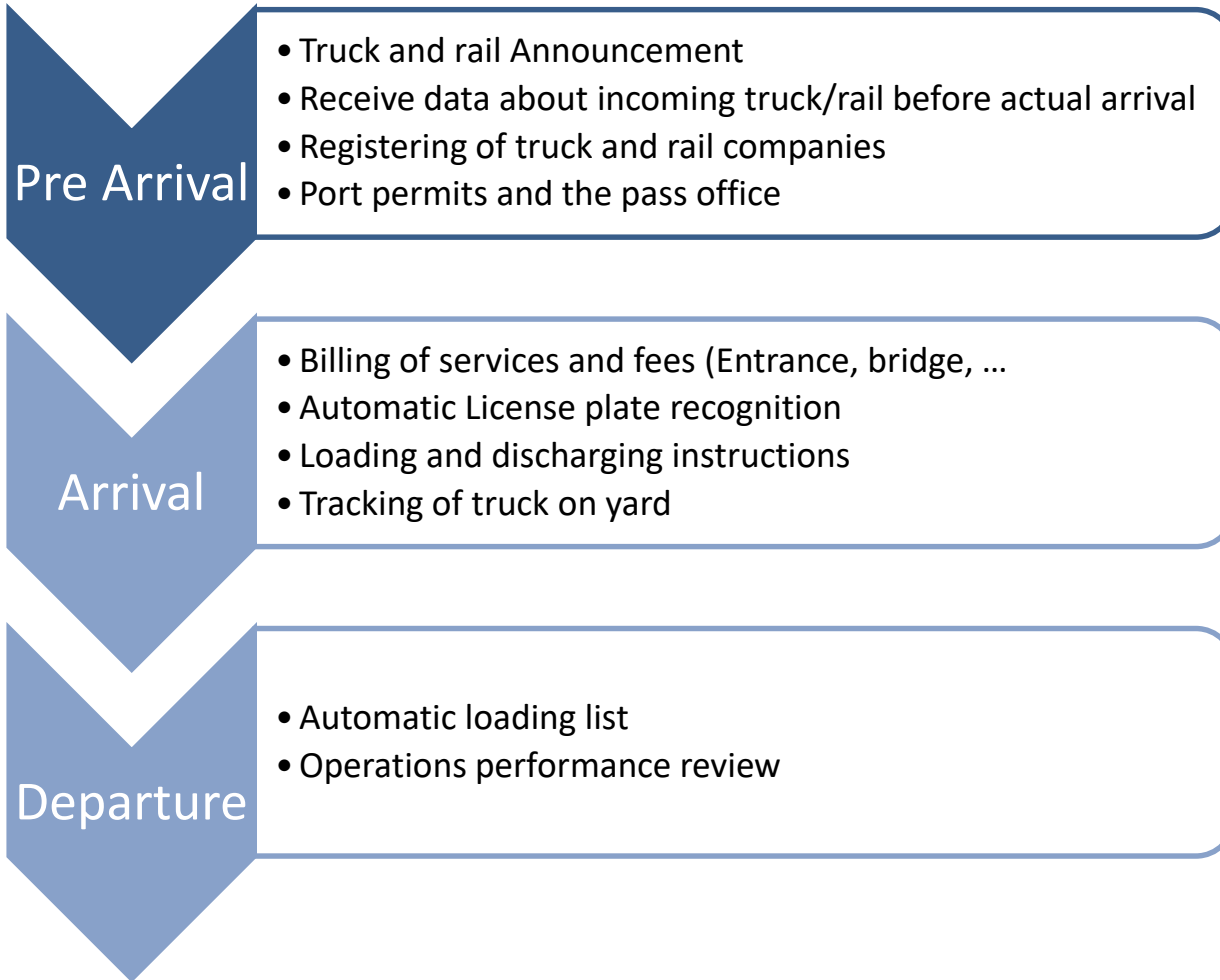

RORO – Terminal Operating System

Operational Management of the RoRo Rail gate

Operational Management of the RoRo Vessel gate

Operational Management of the RoRo Road gate

Operational Management of the RoRo Yard

RORO – Terminal Operating System

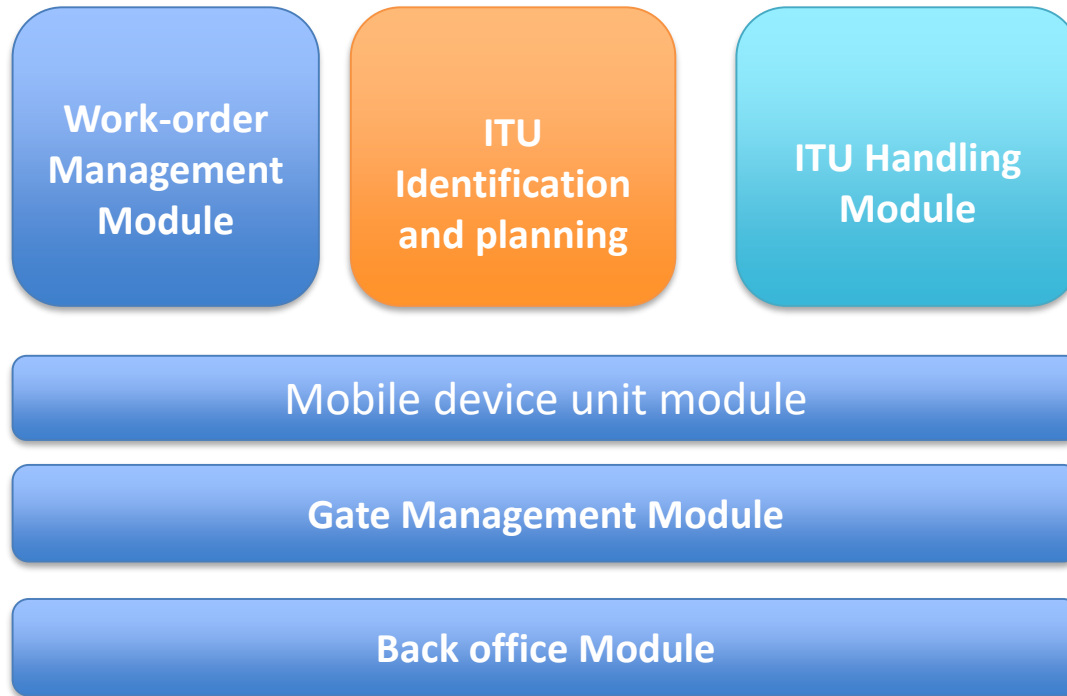

Port Operations Control Center (POCC)

Vessel Module

- Vessel tracking and monitoring

- Vessel activity monitoring

- Berth management

Yard Module

- Crane activity monitoring

- Yard and cargo operation monitoring

Gate Module

- Train and train monitor

Environment monitoring

POCC - Examples

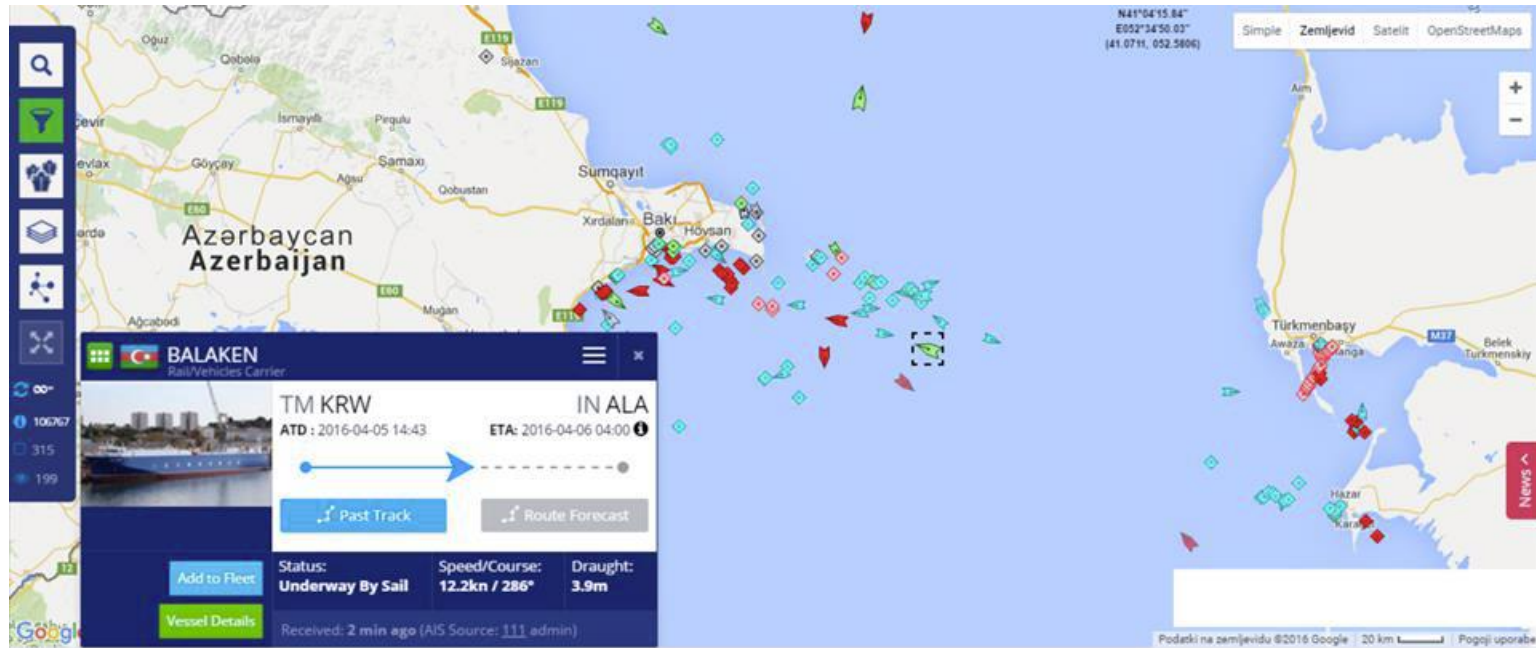

POCC - Examples

MAIN NAVIGATION

- Control Room
- General Overview
- Vessels**
- Trucks
- Mutos
- RoRo
- General Overview
- Productivity Reports
- Statistics Reports
- Port Community System
- Berth Management
- Gate
- Cargo
- Mutos
- Cube
- RoRo TOS
- Planning
- Billing
- Administration

Vessels

Displaying data for All ports

Select port (ALL)

This week vessel arrival

ETA	Vessel name	Status	VNC	Berth	Shipping line
16.04.2018 00:17	MHRH - MAHMUD REHIMOV	ANN - Announced	4JBZ		CASP - AZERBAIJAN STATE CASPIAN SHIPPING COMPANY
13.04.2018 04:15	BKTR - BAGTYYAR	APP - Approved	EZHQ		TMMF - Turkmen Marine Merchant Fleet Authority
09.04.2018 12:01	SBNG - SHABAHANG	ANN - Announced	EPDD4		KSSL - KHAZAR SEA SHIPPING LINE
06.04.2018 06:00	BKTR - BAGTYYAR	ANN - Announced	EZHQ		TMMF - Turkmen Marine Merchant Fleet Authority
02.04.2018 09:31	TSTG - TEST GENERAL	ANN - Announced			TMMF - Turkmen Marine Merchant Fleet Authority

Current vessel operation

Vessel	Status	First move			
B. FIKRET AMIROV	DELAYED	13.04.2018 15:15	40		40
BAGTYYAR	DELAYED	08.04.2018 19:40	68		68
BESTEKGAR GARA GARAYEV	DELAYED	11.04.2018 16:26	16		16

Current vessel statistics

Vessel	First Move	ETC	Last move	Idle time (h)	Completed	Pending	Total moves
B. FIKRET AMIROV	13.04.2018 15:15	18.04.2018 08:43	13.04.2018 15:16	115	40	0	40
BAGTYYAR	08.04.2018 19:40	18.04.2018 08:43	16.04.2018 15:57	43	68	0	68
BESTEKGAR GARA GARAYEV	11.04.2018 16:26	18.04.2018 08:43	11.04.2018 16:37	162	16	0	16

Vessel operational statistics

B. FIKRET AMIROV

40
of 40

DISCHARGE

0
of 0

LOADING

1505

moves/hour

Started At
Apr 13, 03:15 PM

Completed At
Apr 13, 03:16 PM

Multiuser Terminal operation system (MUT TOS)

Non roro cargo module (bulk and break bulk)

Resource and planning module

Core module reporting and administration

Multiuser Terminal operation system (MUT TOS)

Service
Request
module

Resource
and planning
module

Non RoRo
Cargo
handling
module

MUT TOS discharging process

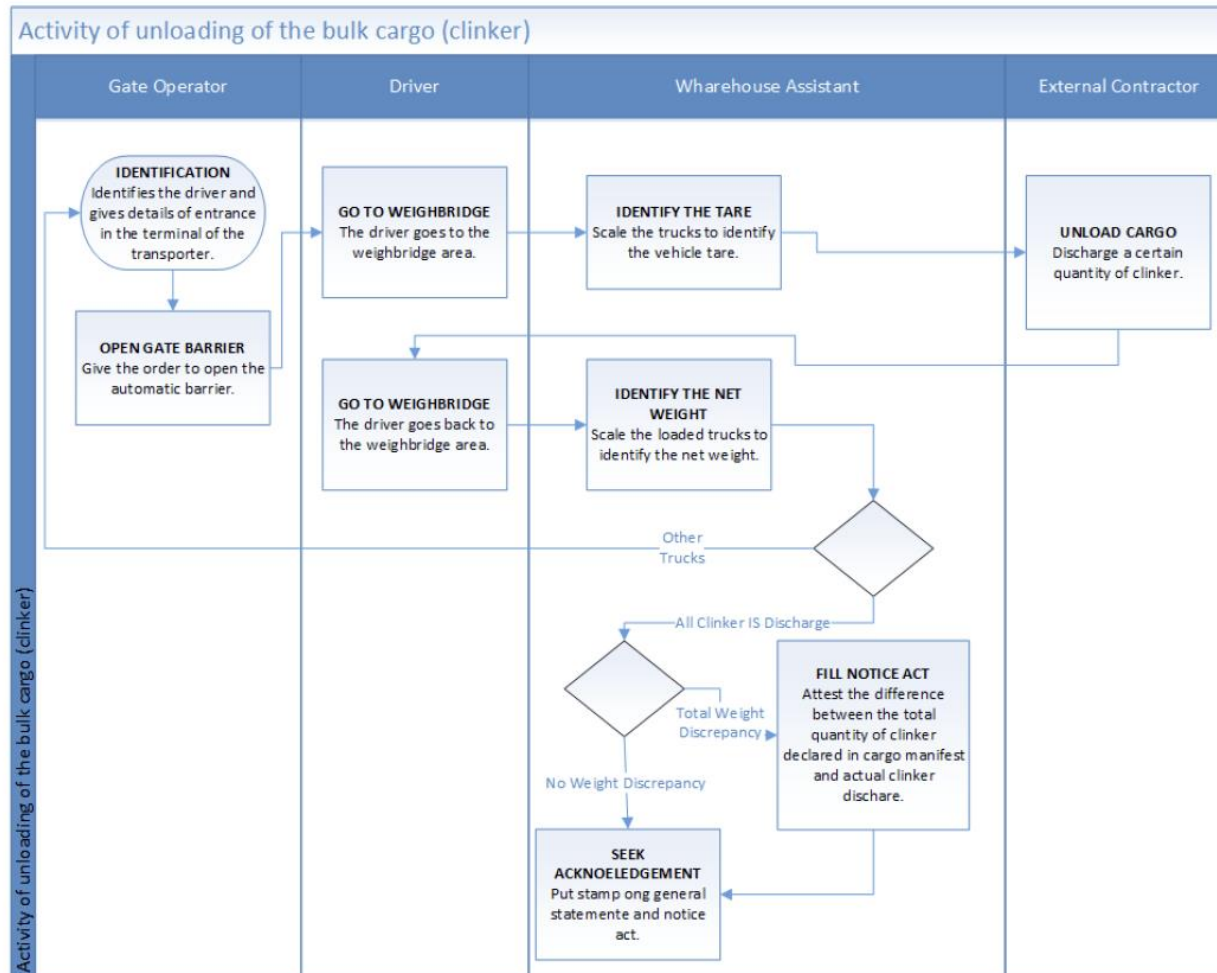

Financial department Billing System

Register a
company or
customer

Charging
fees

Releasing
export and
import cargo

Payment
tracking



Ro-Ro Stimulation

OF BAKU

A COMPLETE SOLUTION FOR THE PORT OF BAKU

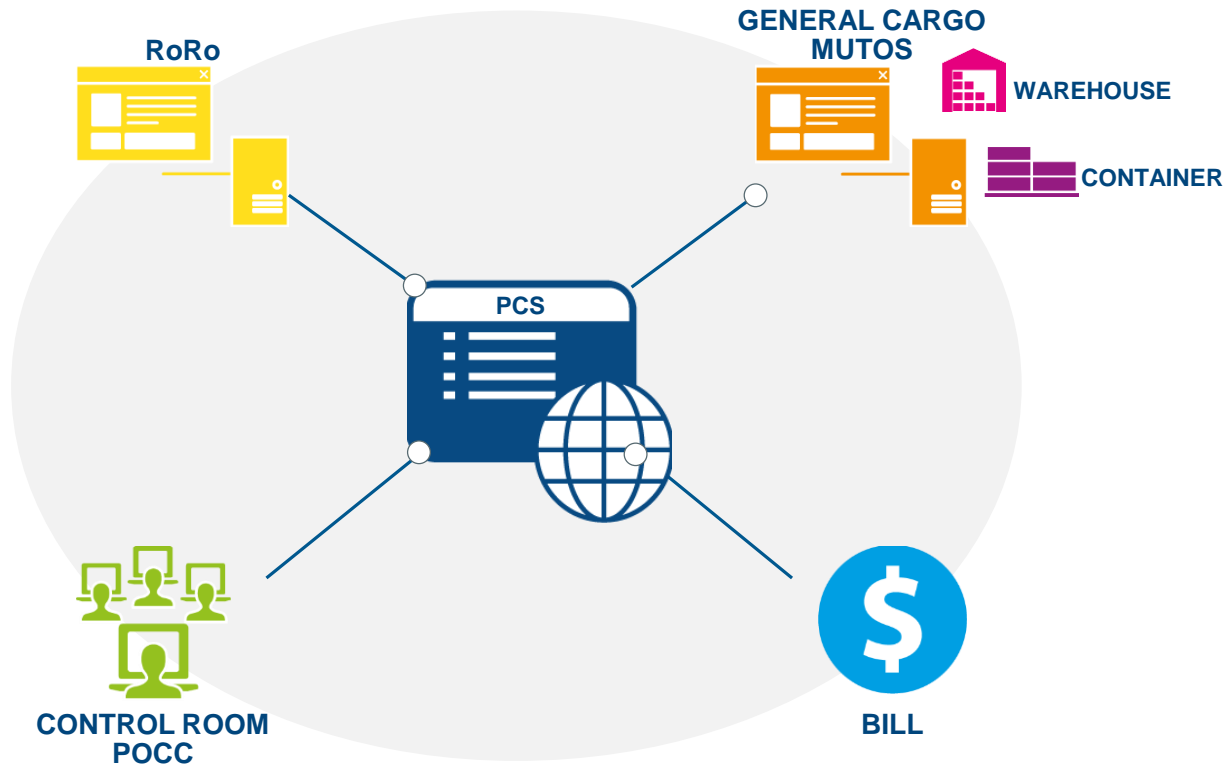

Modules:

- **PCS**
Port Community System
- **RoRo TOS**
Terminal Operating System for RoRo
(Trucks and Rail Wagons)
- **General Cargo TOS - MUTOS**
Terminal Operating System for Multiuser Terminal with
 - ✓ **WAREHOUSE** Management System
 - ✓ **CONTAINER** Management
- **BILL**
Billing Module
- **CONTROL ROOM POCC**
Port operational Control room

A COMPLETE SOLUTION FOR THE PORT OF BAKU

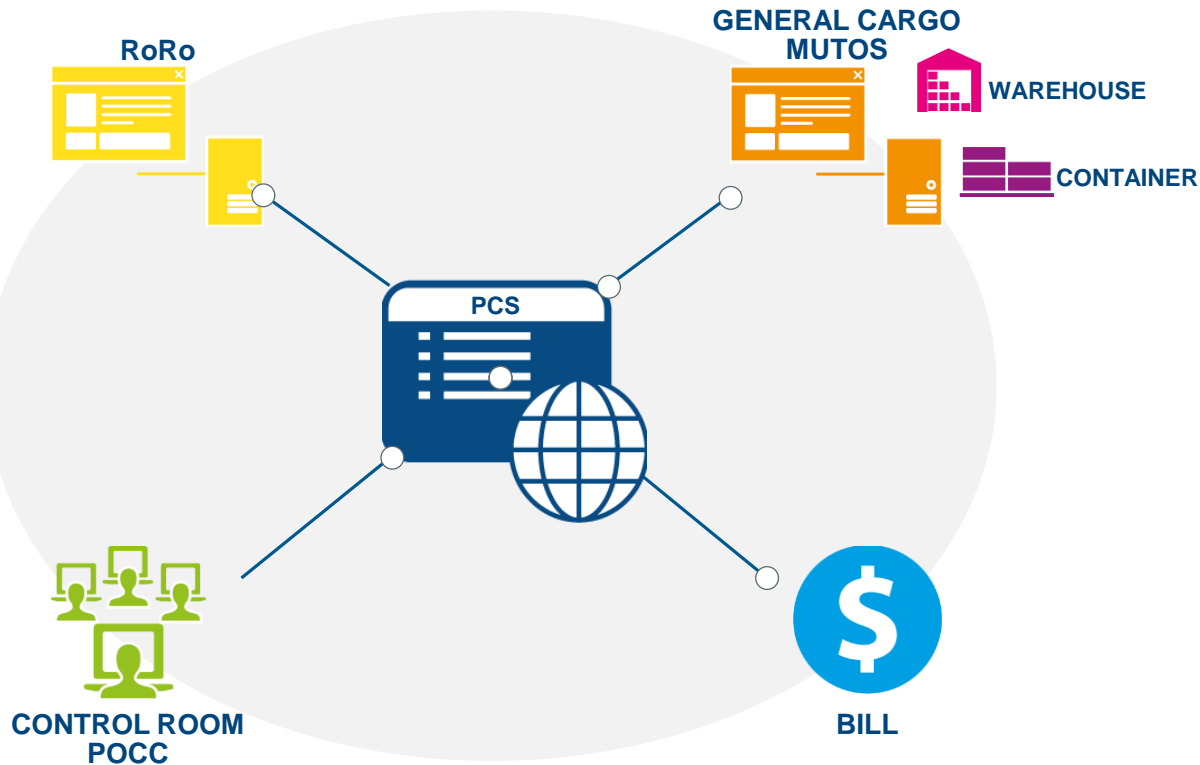

Modules:

- **PCS**
Port Community System
- **RoRo TOS**
Terminal Operating System for RoRo
(Trucks and Rail Wagons)
- **General Cargo TOS - MUTOS**
Terminal Operating System for Multiuser Terminal with
 - ✓ **WAREHOUSE** Management System
 - ✓ **CONTAINER** Management
- **BILL**
Billing Module
- **CONTROL ROOM POCC**
Port operational Control room

Discharging Process

Step 1

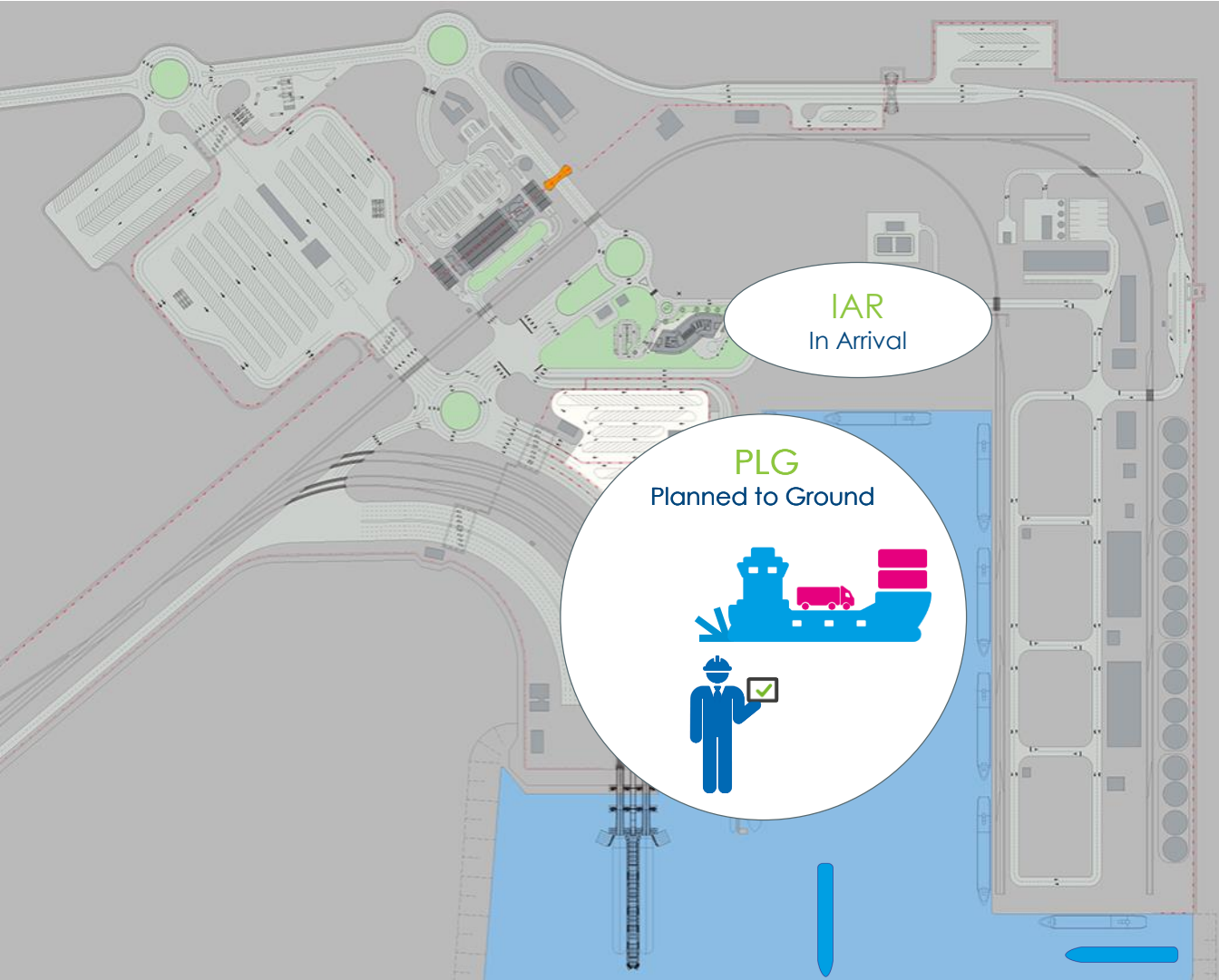

Modules:

- **PCS**
Port Community System
- **RoRo TOS**
Terminal Operating System for RoRo
(Trucks and Rail Wagons)
- **General Cargo TOS - MUTOS**
Terminal Operating System for Multiuser Terminal with
 - ✓ **WAREHOUSE**
Management System
 - ✓ **CONTAINER** Management
- **BILL**
Billing Module
- **CONTROL ROOM PCCC**
Port operational Control room

Discharging Process

Step 2

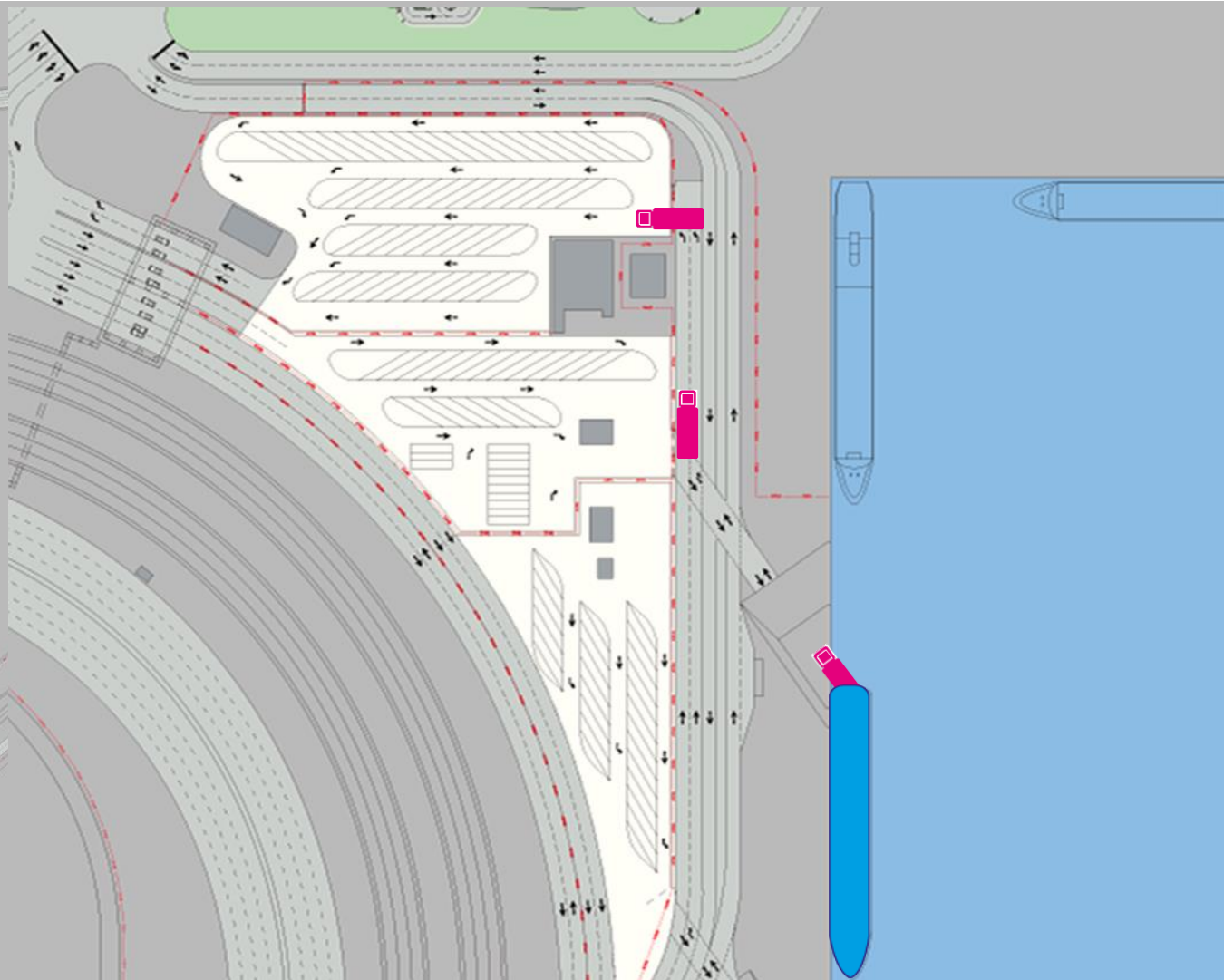

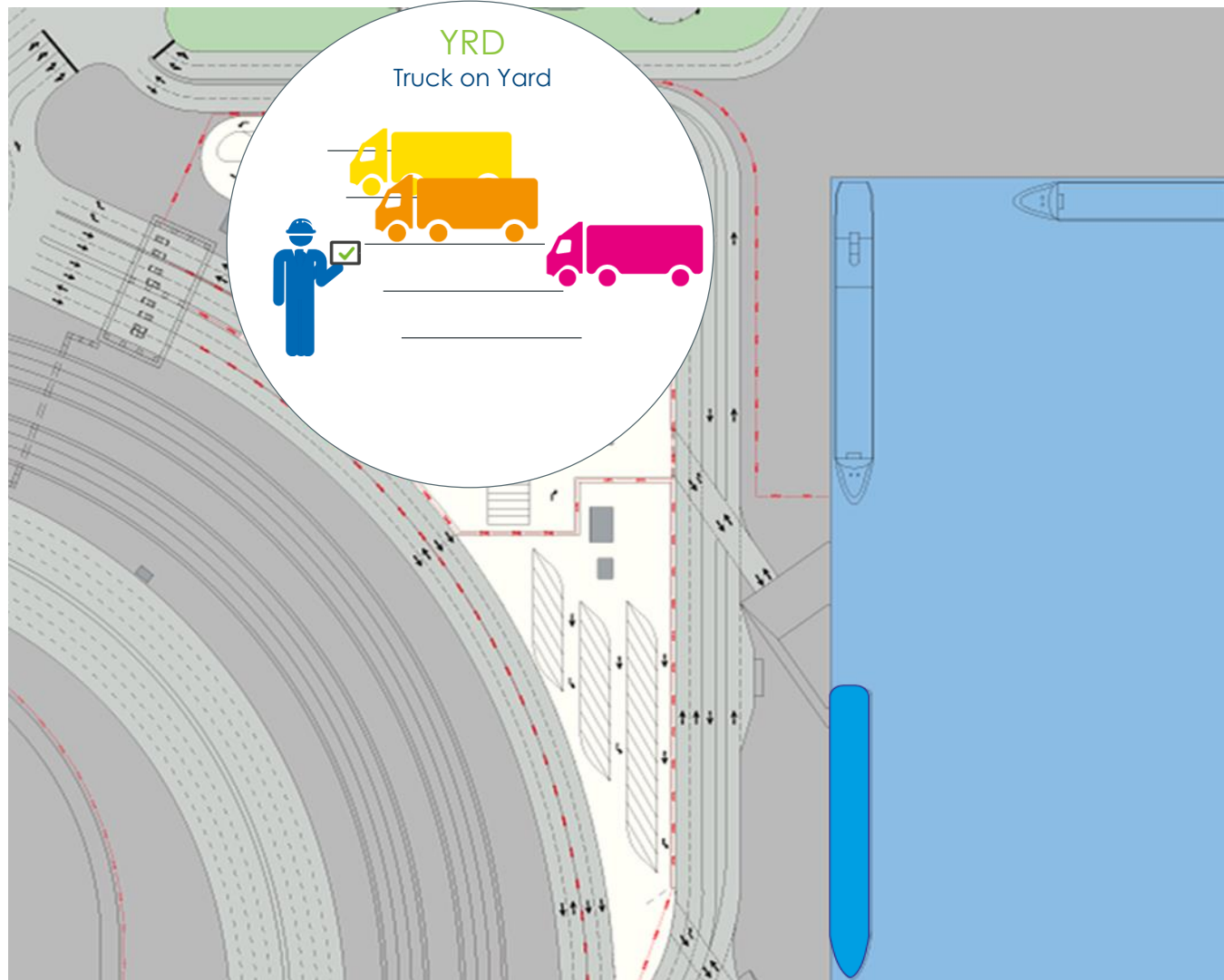

Discharging Process Step 2

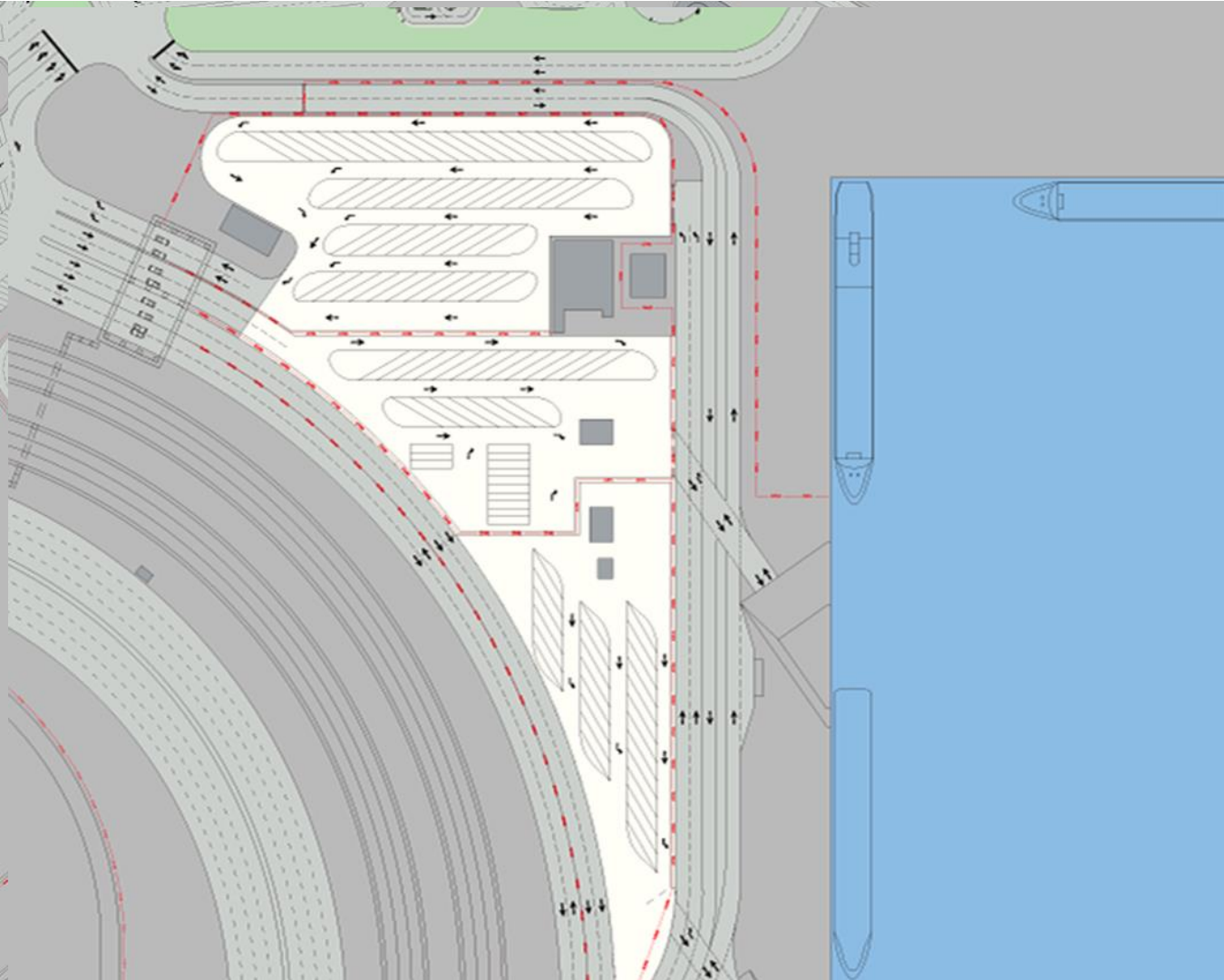

Discharging Process Step 3



Discharging Process Step 3

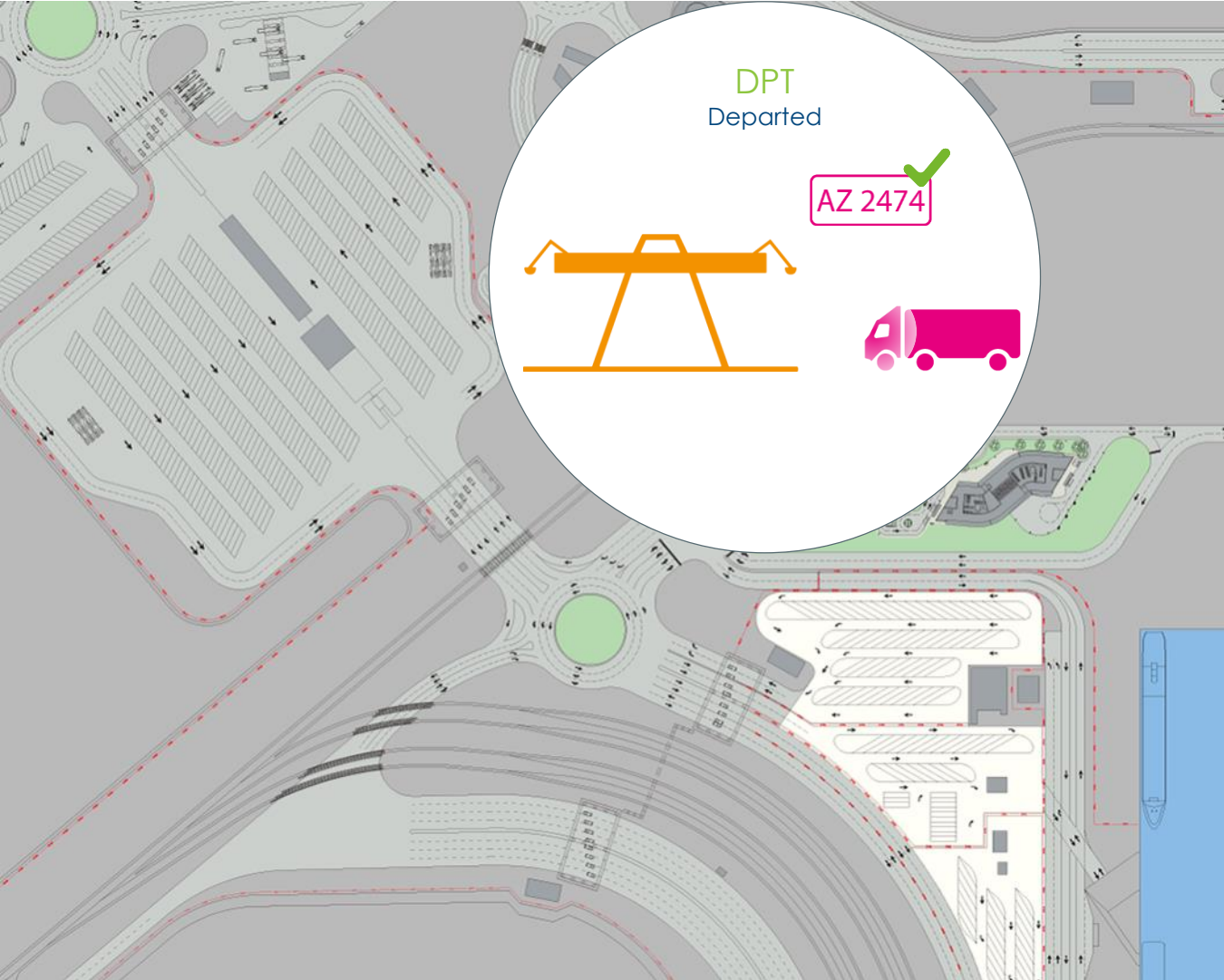

Loading

Process

Step 1



Loading

Process

Step 1

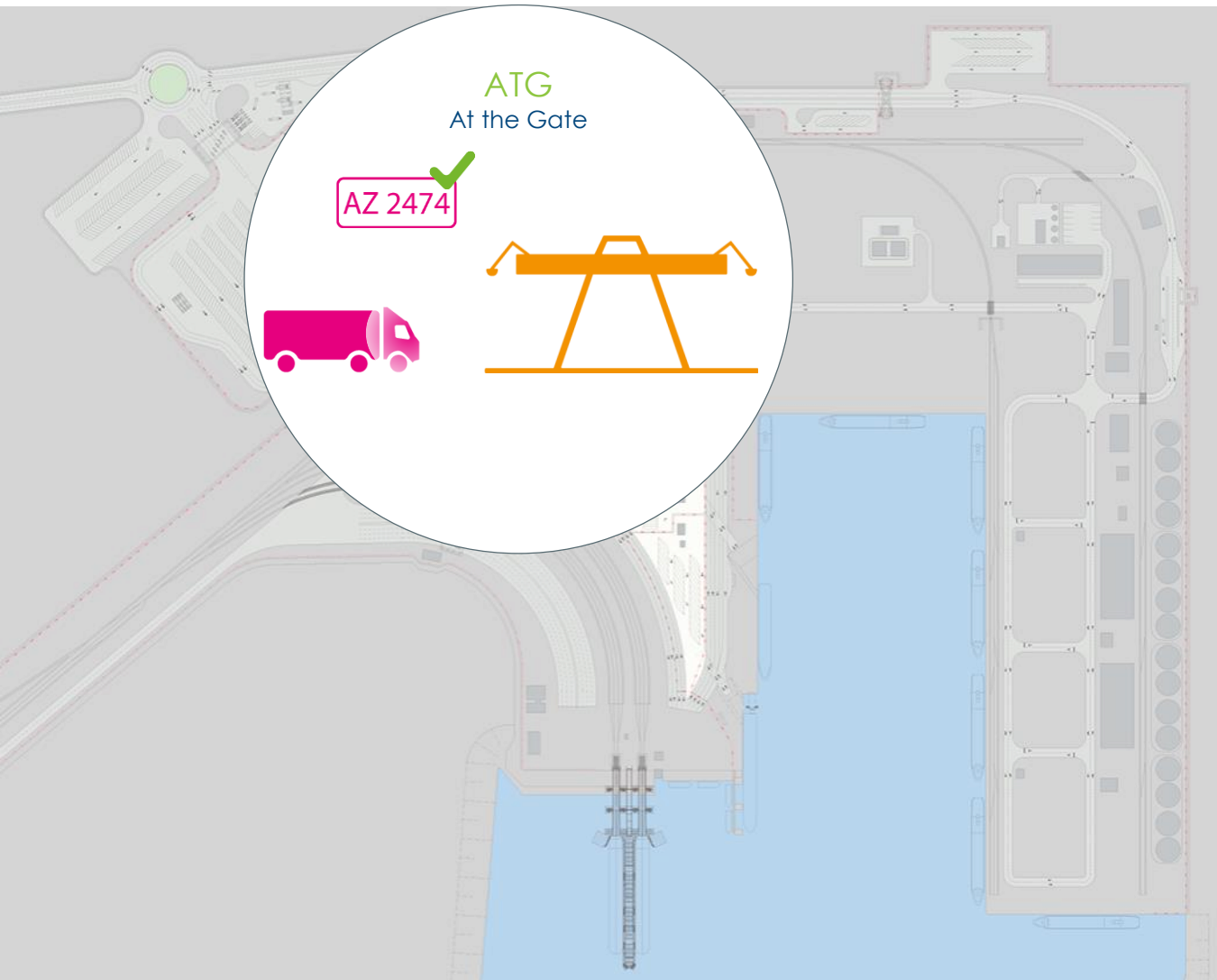

Loading Process Step 2



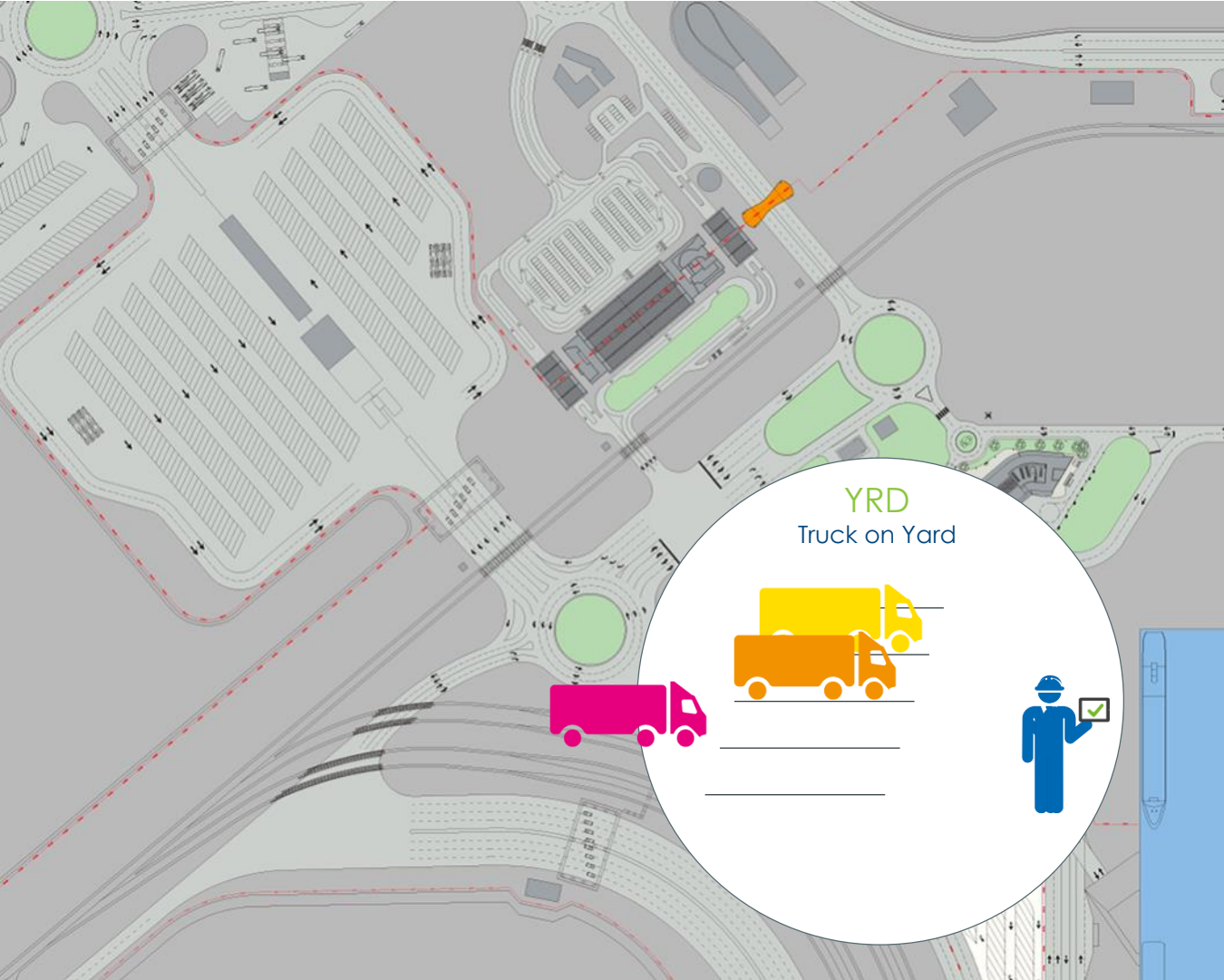

Loading Process Step 3

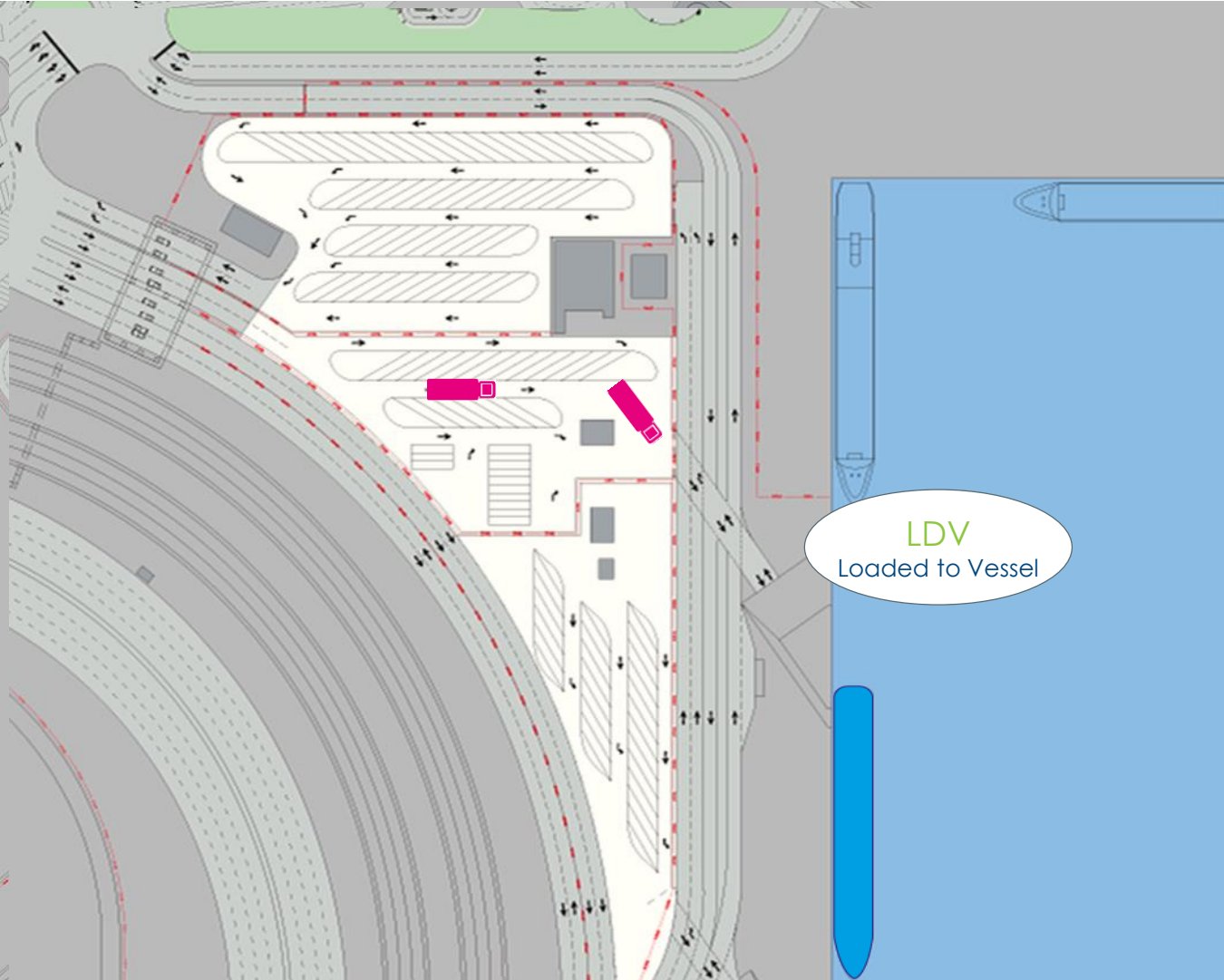

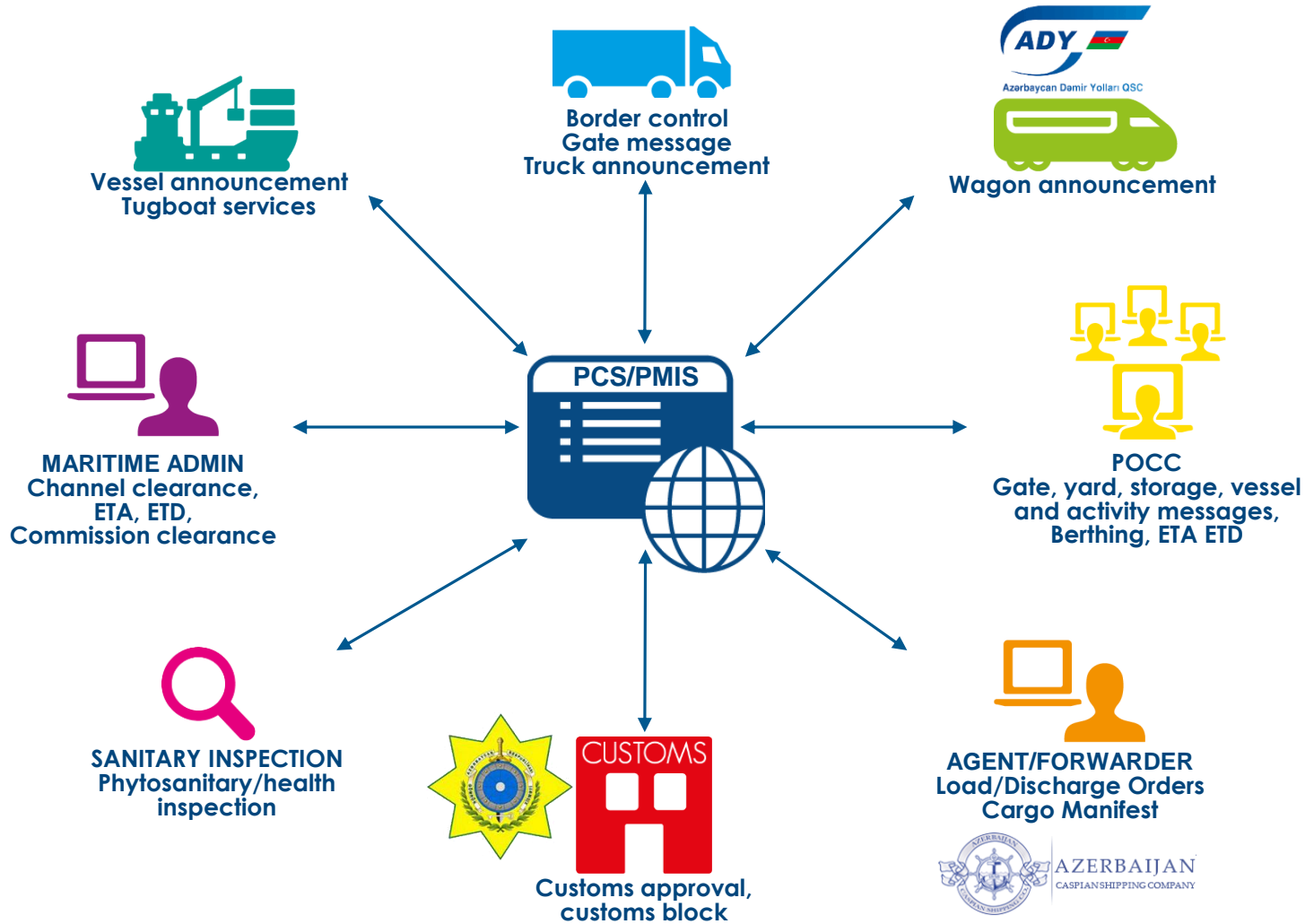

Vessel Yard Land Revert Plan Locks Revert moves ITU Confirm Search Prestow loadlist

ITU Visit List

RoRo TOS ITU Visit List

Result

1

Print

			Number/plate	Type	Status	Current location	Planned location	POD	Arrival date	Arrived By	Depart By	Dwell Time	F/E	Lenght	Weight	Load Seq. Nu.	Dest.	Rail D.	Haulier
<input type="checkbox"/>	<input type="checkbox"/>	<input type="checkbox"/>	3758TAG	TRL	IAR		N/A	AZBAK		V - BERK		0	E	12.2	5,000.00	0	TR		
<input type="checkbox"/>	<input type="checkbox"/>	<input type="checkbox"/>	1526TAH	TRL	IAR		N/A	AZBAK		V - BERK		0	E	12.2	5,000.00	0	TR		
<input type="checkbox"/>	<input type="checkbox"/>	<input type="checkbox"/>	AS4353AH/AH3861TR	TRK	IAR		N/A	AZBAK		V - BERK	T - AS4353AH	0	E	15.0	5,000.00	0	TR		ABST
<input type="checkbox"/>	<input type="checkbox"/>	<input type="checkbox"/>	AS8799AH/AH2086TR	TRK	IAR		N/A	AZBAK		V - BERK	T - AS8799AH	0	E	15.0	5,000.00	0	TR		ABST
<input type="checkbox"/>	<input type="checkbox"/>	<input type="checkbox"/>	9885AHD/1532TAH	TIR	IAR		N/A	AZBAK		V - BERK	T - 9885AHD	0	E	17.5	5,000.00	0	TR		ADEK
<input type="checkbox"/>	<input type="checkbox"/>	<input type="checkbox"/>	7218AGE/3216RTAG	TIR	IAR	N/A	N/A	AZBAK		V - BERK	T - 7218AGE	0	E	17.5	5,000.00	0	TR		AKMD
<input type="checkbox"/>	<input type="checkbox"/>	<input type="checkbox"/>	9876AGE/3538TAG	TIR	IAR	N/A	N/A	AZBAK		V - BERK	T - 9876AGE	0	F	17.5	20,850.00	0	GE		ATAS
<input checked="" type="checkbox"/>	<input type="checkbox"/>	<input checked="" type="checkbox"/>	AZ2474/2474AZ	TIR	IAR	N/A	N/A	AZBAK		V - BERK	T - AZ2474	0	F	17.5	20,850.00	0	TR		AGEN
<input type="checkbox"/>	<input type="checkbox"/>	<input type="checkbox"/>	10XD257	TRK	IAR	G - RRAG1	Y - YRD1			T - 10XD257		0	E	15.0	5,000.00	0	TM		ABST
<input type="checkbox"/>	<input type="checkbox"/>	<input type="checkbox"/>	99DD876	TRA	IAR	G - RRAG1	Y - YRD1			T - 99DD876		0	E	6.0	5,000.00	0	TM		OTH
<input type="checkbox"/>	<input type="checkbox"/>	<input type="checkbox"/>	PO2569F/AGE236ERF	TIR	IAR	G - RRAG1	Y - YRD1			T - PO2569F		0	E	17.5	5,000.00	0	IR		ABST
<input type="checkbox"/>	<input type="checkbox"/>	<input type="checkbox"/>	AG45KL25/HG589IK	TIR	YRD	Y - YRD1	N/A		07.12.2017 16:23	T - AG45KL25		0	E	17.5	5,000.00	0	IR		ACTR
<input type="checkbox"/>	<input type="checkbox"/>	<input type="checkbox"/>	WE2569CV/CC2563ZZ	TIR	YRD	Y - YRD1	N/A		07.12.2017 16:23	T - WE2569CV		0	E	17.5	5,000.00	0	KZ		AKDG
<input type="checkbox"/>	<input type="checkbox"/>	<input type="checkbox"/>	BE2569GH/KT2365LO	TIR	IAR	G - RRAG1	Y - YRD1			T - BE2569GH		0	E	17.5	5,000.00	0	KZ		AKDG
<input type="checkbox"/>	<input type="checkbox"/>	<input type="checkbox"/>	AU9063AH/AH2263TR	TIR	IAR	G - RRAG1	Y - YRD1			T - AU9063AH		0	E	17.5	5,000.00	0	TM		AKDG
<input type="checkbox"/>	<input type="checkbox"/>	<input type="checkbox"/>	BK8687AH/AH5290TR	TIR	IAR	G - RRAG1	Y - YRD1			T - BK8687AH		0	E	17.5	5,000.00	0	TM		AKDG

IAR
In Arrival



- Control Room
- Berth Management
- Gate
- Vessel
- Create Announcement
- Announcements List
- Visits List
- Schedule
- Vehicle
- Rail
- Cargo
- Mutos
- RoRo TOS
- Planning
- Billing
- Administration

Vessel Yard Land Revert Plan Locks Revert moves ITU Confirm Search 1 2 3 Pre-stow loadlist

ITU Visit List

RoRo TOS - ITU Visit List

Result

1

Print

	Number/plate	Type	Status	Current location	Planned location	POD	Arrival date	Arrived By	Depart By	Dwell Time	F/E	Lenght	Weight	Load Seq. Nu.	Dest.	Rail D.	Haulier
<input type="checkbox"/>	3758TAG	TRL	IAR		N/A	AZBAK		V - BERK		0	E	12.2	5,000.00	0	TR		
<input type="checkbox"/>	1526TAH	TRL	IAR		N/A	AZBAK		V - BERK		0	E	12.2	5,000.00	0	TR		
<input type="checkbox"/>	AS4353AH/AH3861TR	TRK	IAR		N/A	AZBAK		V - BERK	T - AS4353AH	0	E	15.0	5,000.00	0	TR		ABST
<input type="checkbox"/>	AS8799AH/AH2086TR	TRK	IAR		N/A	AZBAK		V - BERK	T - AS8799AH	0	E	15.0	5,000.00	0	TR		ABST
<input type="checkbox"/>	9885AHD/1532TAH	TIR	IAR		N/A	AZBAK		V - BERK	T - 9885AHD	0	E	17.5	5,000.00	0	TR		ADEK
<input type="checkbox"/>	7218AGE/3216RTAG	TIR	PLG	V - BERK	Y - YRD1	AZBAK		V - BERK	T - 7218AGE	0	E	17.5	5,000.00	0	TR		AKMD
<input type="checkbox"/>	9876AGE/3538TAG	TIR	IAR		Y - YRD1	AZBAK		V - BERK	T - 9876AGE	0	F	17.5	20,850.00	0	GE		ATAS
<input checked="" type="checkbox"/>	AZ2474/2474AZ	TIR	PLG	V - BERK	Y - YRD1	AZBAK		V - BERK	T - AZ2474	0	F	17.5	20,850.00	0	TR		AGEN
<input type="checkbox"/>	10XD257	TRK	IAR	G - RRAG1	Y - YRD1			T - 10XD257		0	E	15.0	5,000.00	0	TM		ABST
<input type="checkbox"/>	99DD876	TRA	IAR	G - RRAG1	Y - YRD1			T - 99DD876		0	E	6.0	5,000.00	0	TM		OTH
<input type="checkbox"/>	PO2569F/AG2236ERF	TIR	IAR	G - RRAG1	Y - YRD1			T - PO2569F		0	E	17.5	5,000.00	0	IR		ABST
<input type="checkbox"/>	AG45KL25/HG589IK	TIR	YRD	Y - YRD1	N/A		07.12.2017 16:23	T - AG45KL25		0	E	17.5	5,000.00	0	IR		ACTR
<input type="checkbox"/>	WE2569CV/CC2563TZZ	TIR	YRD	Y - YRD1	N/A		07.12.2017 16:23	T - WE2569CV		0	E	17.5	5,000.00	0	KZ		AKDG
<input type="checkbox"/>	BE2563GH/KT2365LO	TIR	IAR	G - RRAG1	Y - YRD1			T - BE2563GH		0	E	17.5	5,000.00	0	KZ		AKDG
<input type="checkbox"/>	AU9063AH/AH2263TR	TIR	IAR	G - RRAG1	Y - YRD1			T - AU9063AH		0	E	17.5	5,000.00	0	TM		AKDG
<input type="checkbox"/>	BK8687AH/AH5290TR	TIR	IAR	G - RRAG1	Y - YRD1			T - BK8687AH		0	E	17.5	5,000.00	0	TM		AKDG

PLG
Planned to
Ground

50 1

- Control Room
- Berth Management
- Gate
- Vessel
- Create Announcement
- Announcements List
- Visits List
- Schedule
- Vehicle
- Rail
- Cargo
- Mutos
- RoRo TOS
- Planning
- Billing
- Administration

Vessel Yard Land Revert Plan Locks Revert moves ITU Confirm Search Prestow loadlist

ITU Visit List

Result

1

Print

	Number/plate	Type	Status	Current location	Planned location	POD	Arrival date	Arrived By	Depart By	Dwell Time	F/E	Lenght	Weight	Load Seq. Nu.	Dest.	Rail D.	Haulier
<input type="checkbox"/>	3758TAG	TRL	IAR		N/A	AZBAK		V - BERK		0	E	12.2	5,000.00	0	TR		
<input type="checkbox"/>	1526TAH	TRL	IAR		N/A	AZBAK		V - BERK		0	E	12.2	5,000.00	0	TR		
<input type="checkbox"/>	AS4353AH/AH3861TR	TRK	IAR		N/A	AZBAK		V - BERK	T - AS4353AH	0	E	15.0	5,000.00	0	TR		ABST
<input type="checkbox"/>	AS8799AH/AH2086TR	TRK	PLG		Y - YRD1	AZBAK		V - BERK	T - AS8799AH	0	E	15.0	5,000.00	0	TR		ABST
<input type="checkbox"/>	9885AHD/1532TAH	TIR	PLG		Y - YRD1	AZBAK		V - BERK	T - 9885AHD	0	E	17.5	5,000.00	0	TR		ADEK
<input type="checkbox"/>	7218AGE/3216RTAG	TIR	YRD	Y - YRD1	N/A	AZBAK	07.12.2017 16:10	V - BERK	T - 7218AGE	0	E	17.5	5,000.00	0	TR		AKMD
<input type="checkbox"/>	9876AGE/3538TAG	TIR	YRD	Y - YRD1	N/A	AZBAK	07.12.2017 16:20	V - BERK	T - 9876AGE	0	F	17.5	20,850.00	0	GE		ATAS
<input checked="" type="checkbox"/>	AZ2474/2474AZ	TIR	YRD	Y - YRD1	N/A	AZBAK	07.12.2017 16:30	V - BERK	T - AZ2474	0	F	17.5	20,850.00	0	TR		AGEN
<input type="checkbox"/>	10XD257	TRK	IAR	G - RRAG1	Y - YRD1			T - 10XD257		0	E	15.0	5,000.00	0	TM		ABST
<input type="checkbox"/>	99DD876	TRA	IAR	G - RRAG1	Y - YRD1			T - 99DD876		0	E	6.0	5,000.00	0	TM		OTH
<input type="checkbox"/>	PO2569F/AGE236ERF	TIR	IAR	G - RRAG1	Y - YRD1			T - PO2569F		0	E	17.5	5,000.00	0	IR		ABST
<input type="checkbox"/>	AG45KL25/HG589IK	TIR	YRD	Y - YRD1	N/A		07.12.2017 16:23	T - AG45KL25		0	E	17.5	5,000.00	0	IR		ACTR
<input type="checkbox"/>	WE2569CV/CC2563ZZ	TIR	YRD	Y - YRD1	N/A		07.12.2017 16:23	T - WE2569CV		0	E	17.5	5,000.00	0	KZ		AKDG
<input type="checkbox"/>	BE2563GH/KT236SLO	TIR	IAR	G - RRAG1	Y - YRD1			T - BE2563GH		0	E	17.5	5,000.00	0	KZ		AKDG
<input type="checkbox"/>	AU9063AH/AH2263TR	TIR	IAR	G - RRAG1	Y - YRD1			T - AU9063AH		0	E	17.5	5,000.00	0	TM		AKDG
<input type="checkbox"/>	BK8687AH/AH5290TR	TIR	IAR	G - RRAG1	Y - YRD1			T - BK8687AH		0	E	17.5	5,000.00	0	TM		AKDG

YRD
Truck On
Yard

- MAIN NAVIGATION
- Control Room
- Berth Management
- Gate
- Vessel
- Create Announcement
- Announcements List
- Visits List
- Schedule
- Vehicle
- Rail
- Cargo
- Mutos
- RoRo TOS
- Planning
- Billing
- Administration

Vessel Yard Land Revert Plan Locks Revert moves ITU Confirm Search Prestow loadlist

ITU Visit List

RoRo TOS - ITU Visit List

Result

1

Print

	Number/plate	Type	Status	Current location	Planned location	POD	Arrival date	Arrived By	Depart By	Dwell Time	F/E	Lenght	Weight	Load Seq. Nu.	Dest.	Rail D.	Haulier
<input type="checkbox"/>	3758TAG	TRL	IAR		N/A	AZBAK		V - BERK		0	E	12.2	5,000.00	0	TR		
<input type="checkbox"/>	1526TAH	TRL	IAR		N/A	AZBAK		V - BERK		0	E	12.2	5,000.00	0	TR		
<input type="checkbox"/>	AS4353AH/AH3861TR	TRK	IAR		N/A	AZBAK		V - BERK	T - AS4353AH	0	E	15.0	5,000.00	0	TR		ABST
<input type="checkbox"/>	AS8799AH/AH2086TR	TRK	PLG		Y - YRD1	AZBAK		V - BERK	T - AS8799AH	0	E	15.0	5,000.00	0	TR		ABST
<input type="checkbox"/>	9885AHD/1532TAH	TIR	PLG		Y - YRD1	AZBAK		V - BERK	T - 9885AHD	0	E	17.5	5,000.00	0	TR		ADEK
<input type="checkbox"/>	7218AGE/3218RTAG	TIR	YRD	Y - YRD1	N/A	AZBAK	07.12.2017 16:10	V - BERK	T - 7218AGE	0	E	17.5	5,000.00	0	TR		AKMD
<input type="checkbox"/>	9876AGE/3538TAG	TIR	YRD	Y - YRD1	N/A	AZBAK	07.12.2017 16:20	V - BERK	T - 9876AGE	0	F	17.5	20,850.00	0	GE		ATAS
<input checked="" type="checkbox"/>	AZ2474/2474AZ	TIR	RTL	Y - YRD1	G - RRAG1	AZBAK	07.12.2017 16:30	V - BERK	T - AZ2474	0	F	17.5	20,850.00	0	TR		AGEN
<input type="checkbox"/>	10XD257	TRK	IAR	G - RRAG1	Y - YRD1			T - 10XD257		0	E	15.0	5,000.00	0	TM		ABST
<input type="checkbox"/>	990D876	TRA	IAR	G - RRAG1	Y - YRD1			T - 990D876		0	E	6.0	5,000.00	0	TM		OTH
<input type="checkbox"/>	PO2569F/AGE236ERF	TIR	IAR	G - RRAG1	Y - YRD1			T - PO2569F		0	E	17.5	5,000.00	0	IR		ABST
<input type="checkbox"/>	AG45KL25/HG589IK	TIR	YRD	Y - YRD1	N/A		07.12.2017 16:23	T - AG45KL25		0	E	17.5	5,000.00	0	IR		ACTR
<input type="checkbox"/>	WE2569CV/CC2569ZZ	TIR	YRD	Y - YRD1	N/A		07.12.2017 16:23	T - WE2569CV		0	E	17.5	5,000.00	0	KZ		AKDG
<input type="checkbox"/>	BE2569GH/KT2365LO	TIR	IAR	G - RRAG1	Y - YRD1			T - BE2569GH		0	E	17.5	5,000.00	0	KZ		AKDG
<input type="checkbox"/>	AU9063AH/AH2263TR	TIR	IAR	G - RRAG1	Y - YRD1			T - AU9063AH		0	E	17.5	5,000.00	0	TM		AKDG
<input type="checkbox"/>	BK6687AH/AH5290TR	TIR	IAR	G - RRAG1	Y - YRD1			T - BK6687AH		0	E	17.5	5,000.00	0	TM		AKDG

RTL
Ready To
Leave



- Control Room
- Berth Management
- Gate
- Vessel
- Create Announcement
- Announcements List
- Visits List
- Schedule
- Vehicle
- Rail
- Cargo
- Mutos
- RoRo TOS
- Planning
- Billing
- Administration

Vessel Yard Land Revert Plan Locks Revert moves ITU Confirm Search Prestow loadlist

ITU Visit List

RoRo TOS ITU Visit List

Result

1

Print

		Number/plate	Type	Status	Current location	Planned location	POD	Arrival date	Arrived By	Depart By	Dwell Time	F/E	Lenght	Weight	Load Seq. Nu.	Dest.	Rail D.	Haulier
<input type="checkbox"/>	<input type="checkbox"/>	3758TAG	TRL	IAR		N/A	AZBAK		V - BERK		0	E	12.2	5,000.00	0	TR		
<input type="checkbox"/>	<input type="checkbox"/>	1526TAH	TRL	IAR		N/A	AZBAK		V - BERK		0	E	12.2	5,000.00	0	TR		
<input type="checkbox"/>	<input type="checkbox"/>	AS4353AH/AH3861TR	TRK	IAR		N/A	AZBAK		V - BERK	T - AS4353AH	0	E	15.0	5,000.00	0	TR		ABST
<input type="checkbox"/>	<input type="checkbox"/>	AS8799AH/AH2086TR	TRK	PLG		Y - YRD1	AZBAK		V - BERK	T - AS8799AH	0	E	15.0	5,000.00	0	TR		ABST
<input type="checkbox"/>	<input type="checkbox"/>	9885AHD/1532TAH	TIR	PLG		Y - YRD1	AZBAK		V - BERK	T - 9885AHD	0	E	17.5	5,000.00	0	TR		ADEK
<input type="checkbox"/>	<input type="checkbox"/>	7218AGE/3216RTAG	TIR	YRD	Y - YRD1	N/A	AZBAK	07.12.2017 16:10	V - BERK	T - 7218AGE	0	E	17.5	5,000.00	0	TR		AKMD
<input type="checkbox"/>	<input type="checkbox"/>	9876AGE/3538TAG	TIR	YRD	Y - YRD1	N/A	AZBAK	07.12.2017 16:20	V - BERK	T - 9876AGE	0	F	17.5	20,850.00	0	GE		ATAS
<input checked="" type="checkbox"/>	<input type="checkbox"/>	AZ2474/2474AZ	TIR	DPT	G - RRAG1	N/A	AZBAK	07.12.2017 16:30	V - BERK	T - AZ2474	0	F	17.5	20,850.00	0	TR		AGEN
<input type="checkbox"/>	<input type="checkbox"/>	10XD257	TRK	IAR		Y - YRD1			T - 10XD257		0	E	15.0	5,000.00	0	TM		ABST
<input type="checkbox"/>	<input type="checkbox"/>	99DD876	TRA	IAR		Y - YRD1			T - 99DD876		0	E	6.0	5,000.00	0	TM		OTH
<input type="checkbox"/>	<input type="checkbox"/>	PO2569F/AGE236ERF	TIR	IAR		Y - YRD1			T - PO2569F		0	E	17.5	5,000.00	0	IR		ABST
<input type="checkbox"/>	<input type="checkbox"/>	AG45KL25/HG589IK	TIR	YRD	Y - YRD1	N/A		07.12.2017 16:23	T - AG45KL25		0	E	17.5	5,000.00	0	IR		ACTR
<input type="checkbox"/>	<input type="checkbox"/>	WE2569CV/CC25637ZZ	TIR	YRD	Y - YRD1	N/A		07.12.2017 16:23	T - WE2569CV		0	E	17.5	5,000.00	0	KZ		AKDG
<input type="checkbox"/>	<input type="checkbox"/>	BE2563GH/KT2365LO	TIR	IAR		Y - YRD1			T - BE2563GH		0	E	17.5	5,000.00	0	KZ		AKDG
<input type="checkbox"/>	<input type="checkbox"/>	AU9063AH/AH2263TR	TIR	IAR		Y - YRD1			T - AU9063AH		0	E	17.5	5,000.00	0	TM		AKDG
<input type="checkbox"/>	<input type="checkbox"/>	BK8687AH/AH5290TR	TIR	IAR		Y - YRD1			T - BK8687AH		0	E	17.5	5,000.00	0	TM		AKDG

DPT
Departed

Truck Visits

Loading Process

Q

Status: Queue Number: Location: Terminal: Arrived From: Arrived To:

Plate Number: From: To: Vehicle Type: Depart From: Depart To:

Result

Trucks on YARD: 4

ATG
At The Gate

Vessel	Status	Q. No.	Vehicle type	License Plate	Location	Terminal	F/E	From	Destination	TIR No.	CMR	Arrived	Departed	Days
BERKARAR (1)	ATG - At The Gate	9	TIR - TIR	AZ2474/2474AZ	ALT - Port of Alyat	RRA - RoRo Terminal (ALT)	E - Empty	TR - Turkey	TM - Turkmenistan					0
BERKARAR (1)	EVS - Expected by Vessel	0	TRK - Truck	AS4353AH/AH3861TR	ALT - Port of Alyat	RRA - RoRo Terminal (ALT)	E - Empty	TM - Turkmenistan	TR - Turkey					0
BERKARAR (1)	EVS - Expected by Vessel	0	TRK - Truck	AS8799AH/AH2086TR	ALT - Port of Alyat	RRA - RoRo Terminal (ALT)	E - Empty	TM - Turkmenistan	TR - Turkey					0
BERKARAR (1)	EVS - Expected by Vessel	0	TIR - TIR	9885AHD/1532TAH	ALT - Port of Alyat	RRA - RoRo Terminal (ALT)	E - Empty	TM - Turkmenistan	TR - Turkey					0
BERKARAR (1)	INP - In Port	0	TIR - TIR	7218AGE/3216RTAG	ALT - Port of Alyat	RRA - RoRo Terminal (ALT)	E - Empty	TM - Turkmenistan	TR - Turkey			07.12.2017 16:10		0
BERKARAR (1)	INP - In Port	0	TIR - TIR	9876AGE/3538TAG	ALT - Port of Alyat	RRA - RoRo Terminal (ALT)	F - Full	TM - Turkmenistan	GE - Georgia			07.12.2017 16:20		0
BERKARAR (1)	DPT - Departed	0	TIR - TIR	AZ2474/2474AZ	ALT - Port of Alyat	RRA - RoRo Terminal (ALT)	F - Full	TM - Turkmenistan	TR - Turkey	XX265685	CMR25455	07.12.2017 16:30	07.12.2017 16:44	0
	ATG - At the Gate	8	TRK - Truck	10XD257	ALT - Port of Alyat	RRA - RoRo Terminal (ALT)	E - Empty	AZ - Azerbaijan	TM - Turkmenistan					0
	ATG - At the Gate	7	TRA - Tractor	99DD876	ALT - Port of Alyat	RRA - RoRo Terminal (ALT)	E - Empty	AZ - Azerbaijan	TM - Turkmenistan					0
	ATG - At the Gate	6	TIR - TIR	PO2569F/AGE236ERF	ALT - Port of Alyat	RRA - RoRo Terminal (ALT)	E - Empty	UA - Ukraine	IR - Iran, Islamic Republic of					0
	INP - In Port	5	TIR - TIR	AG45KL25/HG589IK	ALT - Port of Alyat	RRA - RoRo Terminal (ALT)	E - Empty	GE - Georgia	IR - Iran, Islamic Republic of			07.12.2017 16:23		0
	INP - In Port	4	TIR - TIR	WE2569CV/CC2569ZZ	ALT - Port of Alyat	RRA - RoRo Terminal (ALT)	E - Empty	GE - Georgia	KZ - Kazakhstan			07.12.2017 16:23		0
	ATG - At the Gate	3	TIR - TIR	BE2569GH/KT236SLO	ALT - Port of Alyat	RRA - RoRo Terminal (ALT)	E - Empty	GE - Georgia	KZ - Kazakhstan					0
	ATG - At the Gate	2	TIR - TIR	AU9063AH/AH2263TR	ALT - Port of Alyat	RRA - RoRo Terminal (ALT)	E - Empty	TR - Turkey	TM - Turkmenistan					0
	ATG - At the Gate	1	TIR - TIR	BK8687AH/AH5290TR	ALT - Port of Alyat	RRA - RoRo Terminal (ALT)	E - Empty	TR - Turkey	TM - Turkmenistan					0

- Control Room
- Berth Management
- Gate
- Vessel
- Create Announcement
- Announcements List
- Visits List
- Schedule
- Vehicle
- Rail
- Cargo
- Mutos
- RoRo TOS
- Planning
- Billing
- Administration

Vessel Yard Land Revert Plan Locks Revert moves ITU Confirm Search Prestow loadlist

ITU Visit List

RoRo TOS - ITU Visit List

Result

1

Print

IAR
In Arrival

		Number/plate	Type	Status	Current location	Planned location	POD	Arrival date	Arrived By	Depart By	Dwell Time	F/E	Lenght	Weight	Load Seq. Nu.	Dest.	Rail D.	Haulier
<input checked="" type="checkbox"/>	<input checked="" type="checkbox"/>	AZ2474/2474AZ	TIR	IAR	G - RRAG1	Y - YRD1			T - AZ2474		0	E	17.5	5,000.00	0	TM		ACTR
<input type="checkbox"/>	<input checked="" type="checkbox"/>	3759TAG	TRL	IAR	N/A	N/A	AZBAK		V - BERK		0	E	12.2	5,000.00	0	TR		
<input type="checkbox"/>	<input checked="" type="checkbox"/>	1526TAH	TRL	IAR	N/A	N/A	AZBAK		V - BERK		0	E	12.2	5,000.00	0	TR		
<input type="checkbox"/>	<input checked="" type="checkbox"/>	AS4353AH/AH3861TR	TRK	IAR	N/A	N/A	AZBAK		V - BERK	T - AS4353AH	0	E	15.0	5,000.00	0	TR		ABST
<input type="checkbox"/>	<input checked="" type="checkbox"/>	AS8799AH/AH2086TR	TRK	PLG	V - BERK	Y - YRD1	AZBAK		V - BERK	T - AS8799AH	0	E	15.0	5,000.00	0	TR		ABST
<input type="checkbox"/>	<input checked="" type="checkbox"/>	9885AHD/1532TAH	TIR	PLG	V - BERK	Y - YRD1	AZBAK		V - BERK	T - 9885AHD	0	E	17.5	5,000.00	0	TR		ADEK
<input type="checkbox"/>	<input checked="" type="checkbox"/>	7218AGE/3216RTAG	TIR	YRD	Y - YRD1	N/A	AZBAK	07.12.2017 16:10	V - BERK	T - 7218AGE	0	E	17.5	5,000.00	0	TR		AKMD
<input type="checkbox"/>	<input checked="" type="checkbox"/>	9876AGE/3538TAG	TIR	YRD	Y - YRD1	N/A	AZBAK	07.12.2017 16:20	V - BERK	T - 9876AGE	0	F	17.5	20,850.00	0	GE		ATAS
<input type="checkbox"/>	<input checked="" type="checkbox"/>	AZ2474/2474AZ	TIR	DPT	G - RRAG1	N/A	AZBAK	07.12.2017 16:30	V - BERK	T - AZ2474	0	F	17.5	20,850.00	0	TR		AGEN
<input type="checkbox"/>	<input checked="" type="checkbox"/>	10XD257	TRK	IAR	G - RRAG1	Y - YRD1			T - 10XD257		0	E	15.0	5,000.00	0	TM		ABST
<input type="checkbox"/>	<input checked="" type="checkbox"/>	99DD876	TRA	IAR	G - RRAG1	Y - YRD1			T - 99DD876		0	E	6.0	5,000.00	0	TM		OTH
<input type="checkbox"/>	<input checked="" type="checkbox"/>	PO2569F/AGE236ERF	TIR	IAR	G - RRAG1	Y - YRD1			T - PO2569F		0	E	17.5	5,000.00	0	IR		ABST
<input type="checkbox"/>	<input checked="" type="checkbox"/>	AG45KL25/HG589IK	TIR	YRD	Y - YRD1	N/A		07.12.2017 16:23	T - AG45KL25		0	E	17.5	5,000.00	0	IR		ACTR
<input type="checkbox"/>	<input checked="" type="checkbox"/>	WE2569CV/CC2569ZZ	TIR	YRD	Y - YRD1	N/A		07.12.2017 16:23	T - WE2569CV		0	E	17.5	5,000.00	0	KZ		AKDG
<input type="checkbox"/>	<input checked="" type="checkbox"/>	BE2569GH/KT2365LO	TIR	IAR	G - RRAG1	Y - YRD1			T - BE2569GH		0	E	17.5	5,000.00	0	KZ		AKDG
<input type="checkbox"/>	<input checked="" type="checkbox"/>	AU9063AH/AH2263TR	TIR	IAR	G - RRAG1	Y - YRD1			T - AU9063AH		0	E	17.5	5,000.00	0	TM		AKDG
<input type="checkbox"/>	<input checked="" type="checkbox"/>	BK8687AH/AH5290TR	TIR	IAR	G - RRAG1	Y - YRD1			T - BK8687AH		0	E	17.5	5,000.00	0	TM		AKDG

50 1

- MAIN NAVIGATION
- Control Room
- Berth Management
- Gate
- Vessel
- Create Announcement
- Announcements List
- Visits List
- Schedule
- Vehicle
- Rail
- Cargo
- Mutos
- RoRo TOS
- Planning
- Billing
- Administration

Planning tools: Vessel, Yard, Land, Revert Plan, Locks, Revert moves, Movements: ITU, Confirm, Find tools: Search, Prestow loadlist

ITU Visit List

Result

1

Print

YRD
Truck On
Yard

		Number/plate	Type	Stath	Current location	Planned location	POD	Arrival date	Arrived By	Depart By	Dwell Time	F/E	Lenght	Weight	Load Seq. Nu.	Dest.	Rail D.	Haulier
<input checked="" type="checkbox"/>	<input type="checkbox"/>	AZ2474/2474AZ	TIR	YRD	Y-YRD1	N/A		07.12.2017 19:20	T-AZ2474		0	E	17.5	5,000.00	0	TM		ACTR
<input type="checkbox"/>	<input type="checkbox"/>	3758TAG	TRL	IAR	N/A	N/A	AZBAK		V-BERK		0	E	12.2	5,000.00	0	TR		
<input type="checkbox"/>	<input type="checkbox"/>	1526TAH	TRL	IAR	N/A	N/A	AZBAK		V-BERK		0	E	12.2	5,000.00	0	TR		
<input type="checkbox"/>	<input type="checkbox"/>	A54353AH/AH3861TR	TRK	IAR	N/A	N/A	AZBAK		V-BERK	T-AS4353AH	0	E	15.0	5,000.00	0	TR		ABST
<input type="checkbox"/>	<input type="checkbox"/>	A58799AH/AH2086TR	TRK	PLG	Y-BERK	Y-YRD1	AZBAK		V-BERK	T-AS8799AH	0	E	15.0	5,000.00	0	TR		ABST
<input type="checkbox"/>	<input type="checkbox"/>	9885AHD/1532TAH	TIR	PLG	Y-BERK	Y-YRD1	AZBAK		V-BERK	T-9885AHD	0	E	17.5	5,000.00	0	TR		ADEK
<input type="checkbox"/>	<input type="checkbox"/>	7218AGE/3216RTAG	TIR	YRD	Y-YRD1	N/A	AZBAK	07.12.2017 16:10	V-BERK	T-7218AGE	0	E	17.5	5,000.00	0	TR		AKMD
<input type="checkbox"/>	<input type="checkbox"/>	9876AGE/3538TAG	TIR	YRD	Y-YRD1	N/A	AZBAK	07.12.2017 16:20	V-BERK	T-9876AGE	0	F	17.5	20,850.00	0	GE		ATAS
<input type="checkbox"/>	<input type="checkbox"/>	AZ2474/2474AZ	TIR	DPT	G-RRAG1	N/A	AZBAK	07.12.2017 16:30	V-BERK	T-AZ2474	0	F	17.5	20,850.00	0	TR		AGEN
<input type="checkbox"/>	<input type="checkbox"/>	10XD257	TRK	IAR	G-RRAG1	Y-YRD1			T-10XD257		0	E	15.0	5,000.00	0	TM		ABST
<input type="checkbox"/>	<input type="checkbox"/>	990D876	TRA	IAR	G-RRAG1	Y-YRD1			T-990D876		0	E	6.0	5,000.00	0	TM		OTH
<input type="checkbox"/>	<input type="checkbox"/>	PO2569F/AGE236ERF	TIR	IAR	G-RRAG1	Y-YRD1			T-PO2569F		0	E	17.5	5,000.00	0	IR		ABST
<input type="checkbox"/>	<input type="checkbox"/>	AG45KL25/HG589IK	TIR	YRD	Y-YRD1	N/A		07.12.2017 16:23	T-AG45KL25		0	E	17.5	5,000.00	0	IR		ACTR
<input type="checkbox"/>	<input type="checkbox"/>	WE2569CV/CC2569ZZ	TIR	YRD	Y-YRD1	N/A		07.12.2017 16:23	T-WE2569CV		0	E	17.5	5,000.00	0	KZ		AKDG
<input type="checkbox"/>	<input type="checkbox"/>	BE2569GH/KT2365LO	TIR	YRD	Y-YRD1	N/A		07.12.2017 17:30	T-BE2569GH		0	E	17.5	5,000.00	0	KZ		AKDG
<input type="checkbox"/>	<input type="checkbox"/>	AU9063AH/AH263TR	TIR	YRD	Y-YRD1	N/A		07.12.2017 16:52	T-AU9063AH		0	E	17.5	5,000.00	0	TM		AKDG
<input type="checkbox"/>	<input type="checkbox"/>	BK8687AH/AH5290TR	TIR	YRD	Y-YRD1	N/A		07.12.2017 16:52	T-BK8687AH		0	E	17.5	5,000.00	0	TM		AKDG

Vessel | Yard | Land | Revert Plan | Locks | Revert moves | ITU | Confirm | Search | Prestov loadlist

ITU Visit List

RoRo TOS > ITU Visit List

Result

1

Print

LDV Loaded to Vessel

<input type="checkbox"/>	<input type="checkbox"/>	<input type="checkbox"/>	Number/plate	Type	Status	Current location	Planned location	POD	Arrival date	Arrived By	Depart By	Dwell Time	F/E	Lenght	Weight	Load Seq. Nu.	Dest.	Rail D.	Haulier
<input checked="" type="checkbox"/>	<input type="checkbox"/>	<input type="checkbox"/>	AZ2474/2474AZ	TIR	LDV	Y - YRD1	N/A	TMKRW	07.12.2017 19:20	T - AZ2474	V - BERK	0	E	17.5	5,000.00	0	TM		ACTR
<input type="checkbox"/>	<input type="checkbox"/>	<input type="checkbox"/>	3758TAG	TRL	IAR	N/A	N/A	AZBAK		V - BERK		0	E	12.2	5,000.00	0	TR		
<input type="checkbox"/>	<input type="checkbox"/>	<input type="checkbox"/>	1526TAH	TRL	IAR	N/A	N/A	AZBAK		V - BERK		0	E	12.2	5,000.00	0	TR		
<input type="checkbox"/>	<input type="checkbox"/>	<input type="checkbox"/>	AS4353AH/AH3861TR	TRK	IAR	N/A	N/A	AZBAK		V - BERK	T - AS4353AH	0	E	15.0	5,000.00	0	TR		ABST
<input type="checkbox"/>	<input type="checkbox"/>	<input type="checkbox"/>	AS8799AH/AH2088TR	TRK	PLG	Y - BERK	Y - YRD1	AZBAK		V - BERK	T - AS8799AH	0	E	15.0	5,000.00	0	TR		ABST
<input type="checkbox"/>	<input type="checkbox"/>	<input type="checkbox"/>	9885AHD/1532TAH	TIR	PLG	Y - BERK	Y - YRD1	AZBAK		V - BERK	T - 9885AHD	0	E	17.5	5,000.00	0	TR		ADEK
<input type="checkbox"/>	<input type="checkbox"/>	<input type="checkbox"/>	7218AGE/3216RTAG	TIR	YRD	Y - YRD1	N/A	AZBAK	07.12.2017 16:10	V - BERK	T - 7218AGE	0	E	17.5	5,000.00	0	TR		AKMD
<input type="checkbox"/>	<input type="checkbox"/>	<input type="checkbox"/>	9876AGE/3538TAG	TIR	YRD	Y - YRD1	N/A	AZBAK	07.12.2017 16:20	V - BERK	T - 9876AGE	0	F	17.5	20,850.00	0	GE		ATAS
<input type="checkbox"/>	<input type="checkbox"/>	<input type="checkbox"/>	AZ2474/2474AZ	TIR	DPT	G - RRAG1	N/A	AZBAK	07.12.2017 16:30	V - BERK	T - AZ2474	0	F	17.5	20,850.00	0	TR		AGEN
<input type="checkbox"/>	<input type="checkbox"/>	<input type="checkbox"/>	10XD257	TRK	IAR	G - RRAG1	Y - YRD1			T - 10XD257		0	E	15.0	5,000.00	0	TM		ABST
<input type="checkbox"/>	<input type="checkbox"/>	<input type="checkbox"/>	99DD876	TRA	IAR	G - RRAG1	Y - YRD1			T - 99DD876		0	E	6.0	5,000.00	0	TM		OTH
<input type="checkbox"/>	<input type="checkbox"/>	<input type="checkbox"/>	PO2569F/AGE236ERF	TIR	IAR	G - RRAG1	Y - YRD1			T - PO2569F		0	E	17.5	5,000.00	0	IR		ABST
<input type="checkbox"/>	<input type="checkbox"/>	<input type="checkbox"/>	AG45KL25/HG589IK	TIR	YRD	Y - YRD1	N/A		07.12.2017 16:23	T - AG45KL25		0	E	17.5	5,000.00	0	IR		ACTR
<input type="checkbox"/>	<input type="checkbox"/>	<input type="checkbox"/>	WE2569CV/CC25637ZZ	TIR	YRD	Y - YRD1	N/A		07.12.2017 16:23	T - WE2569CV		0	E	17.5	5,000.00	0	KZ		AKDG
<input type="checkbox"/>	<input type="checkbox"/>	<input type="checkbox"/>	BE2563GH/KT2365LO	TIR	YRD	Y - YRD1	N/A		07.12.2017 17:30	T - BE2563GH		0	E	17.5	5,000.00	0	KZ		AKDG
<input type="checkbox"/>	<input type="checkbox"/>	<input type="checkbox"/>	AU9063AH/AH2263TR	TIR	YRD	Y - YRD1	N/A		07.12.2017 16:52	T - AU9063AH		0	E	17.5	5,000.00	0	TM		AKDG
<input type="checkbox"/>	<input type="checkbox"/>	<input type="checkbox"/>	BK8687AH/AH5290TR	TIR	YRD	Y - YRD1	N/A		07.12.2017 16:52	T - BK8687AH		0	E	17.5	5,000.00	0	TM		AKDG

